



# 2020 Annual Report

Pandemic Edition

Friends &   
Foundation  
LAWRENCE PUBLIC LIBRARY

The Lawrence Public Library Friends & Foundation secures gifts from the community to supplement and strengthen the public's investment in the Library.

The Friends & Foundation shall establish, promote, maintain, endow, and render aid and assistance for the immediate and long-term needs of the Library through financial support, volunteer service, and advocacy.



## Letter from the Chair

April 13, 2021

LPL Board of Trustees,

To say the year that this report covers has been unusual is a true understatement. Nearly everything the organization has accomplished has been a unique experience. Each endeavor has required “outside the box” thinking and the individuals involved in each have certainly excelled in this.

Let me mention a few of these endeavors for 2020:

**\$81,390 raised** through book sales on Facebook Live, Amazon, eBay, and individual appointments.

**\$28,000 raised** by the See Lawrence: Parks & Green Spaces project’s sales of WPA-style postcards and posters designed by area artists.

**Hundreds of seniors engaged** through Retirement Boot Camp, a new and imaginative series of programs for retirees and wannabe retirees.

Due to COVID, all of these and other programs have been virtual.

It has been my pleasure to be associated with this group of dedicated, smart, and interesting lovers of Lawrence Public Library. The future looks bright, indeed, for the Friends & Foundation, but this past year has been one for the books.

We truly have been better together...

Sincerely,

*Mary Burchill*

Mary Burchill, Chair  
LPL Friends & Foundation



## 2020 Board of Directors

### Officers

Mary Burchill | Chairperson | 2021

Craig Penzler | Vice-chairperson | 2022

Jane Medina | Secretary | 2022

Joan Golden | Treasurer | 2021

Annamarie Hill | On-Site Sales | 2021

Stan Ring | Internet Sales | 2022

Dan Storey | Membership & Fundraising | 2023

### At large

Mary Gage | 2022

Rachel Rademacher | 2023

Kassie Nieters | 2021

Imani Wadud | 2023

Brandon Eisman | 2023

Sarah Goodwin Thiel | Board of Trustees

Brad Allen | Ex Officio

## LPL Friends & Foundation Assets

2020	\$3,405,533.29
------	----------------

## Financial Statement as of December 31, 2020\*

Years Ended December 31, 2020

Assets	\$3,405,533
Liabilities & Equity	\$3,405,533
Total Income	\$942,125
Operating Expenses	\$143,728
Grants to Library	\$226,870
Net Income	\$571,527

*\*audited financials*

## Address & Website

Lawrence Public Library Friends & Foundation | PO Box 973 | Lawrence, KS 66044

[www.LPLFF.org](http://www.LPLFF.org)

Kathleen Morgan | Executive Director | [kmorgan@lplks.org](mailto:kmorgan@lplks.org)

Angela Hyde | Program Coordinator | [ahyde@lplks.org](mailto:ahyde@lplks.org)

Logan Isaman | Fundraising + Volunteer Specialist | [lisaman@lplks.org](mailto:lisaman@lplks.org)

Organization Email | [friendsfoundation@lplks.org](mailto:friendsfoundation@lplks.org)

## 2020 Annual Meeting

An annual meeting is held each year upon the call of the Chair.

The 2020 annual meeting was held on April 26, 2021.

## Independent Auditors

Gordon CPA LLC | 2500 West 31st St | Suite G-1B | Lawrence, KS 66047

# 2020 Friends & Foundation Highlights

## Merger Celebration

On January 19, Friends & Foundation volunteers and supporters gathered to officially launch the newly merged organization. Attendees enjoyed live music from the Beer Bellies, scored a pair of really cool socks, and celebrated the new board led by Mary Burchill, our stellar chair who has served as a library volunteer for nearly 50 years.



## After Hours at the Library

The Friends & Foundation hosted another successful After Hours at the Library party for Leap Day. This huge “community hug” came together with the help of 21 sponsors, 12 local restaurants, 18 basket donors, 80+ volunteers, and hundreds of attendees and supporters. In all, this event raised \$37,000 for the library.

## Book Sales in the Time of COVID

Angela Hyde and the book sale volunteers put together an incredible plan to keep our book sale operations going. They pioneered Facebook Live book sales, kept the Amazon and eBay operations thriving, and developed an impressive safety protocol that allowed volunteers to continue accepting and processing book donations. In total, book sales raised more than \$81,000 for the library in 2020.



## Online Fundraisers

Thanks to the ingenuity of the Friends & Foundation’s fundraising committee and the support of our good friend Deja Brooks, we hosted Anti-Viral BINGO and a special Drag BINGO for Banned Books Week. These two events raised \$2,200 for the library. Together with Jeff and Mary Weinberg, Deja stepped up again, this time for Summer Reading. The Party in Place raised \$10,000 to help the library meet the community’s demand for digital resources.



## 2020 Friends & Foundation Highlights

### CARES Act Assistance

The Friends & Foundation was fortunate to receive a total of \$28,700 in operating support through the federal CARES Act. The organization's application for a Payroll Protection Program loan provided \$21,200 in relief. In addition, a special CARES Act grant through Kansas Humanities added \$7,500 to support our staff.

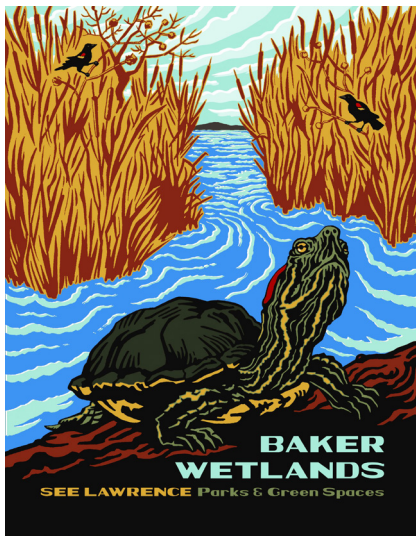

### See Lawrence: Parks & Green Spaces

One of the bright spots of 2020 was the Lawrence Parks Project. This effort raised more than \$28,000 for the library through sales of postcards and posters. A huge "Thank you!" goes to Mary Gage for her creative thinking and unrelenting work to help make this project a success. In addition, Logan Isaman's logistical brilliance made it all happen: she created an online store, set up a distribution system with the library's Accounts department, and drove to Topeka nearly every Friday to pick up posters.

### Florence Eggert

The Friends & Foundation were honored to receive a \$178,000 bequest from longtime library patron Florence Eggert. She was so impressed with the service she received from the library that she directed that her gift be used for staff bonuses. It is a wonderful tribute.

## 2020 Friends & Foundation Highlights

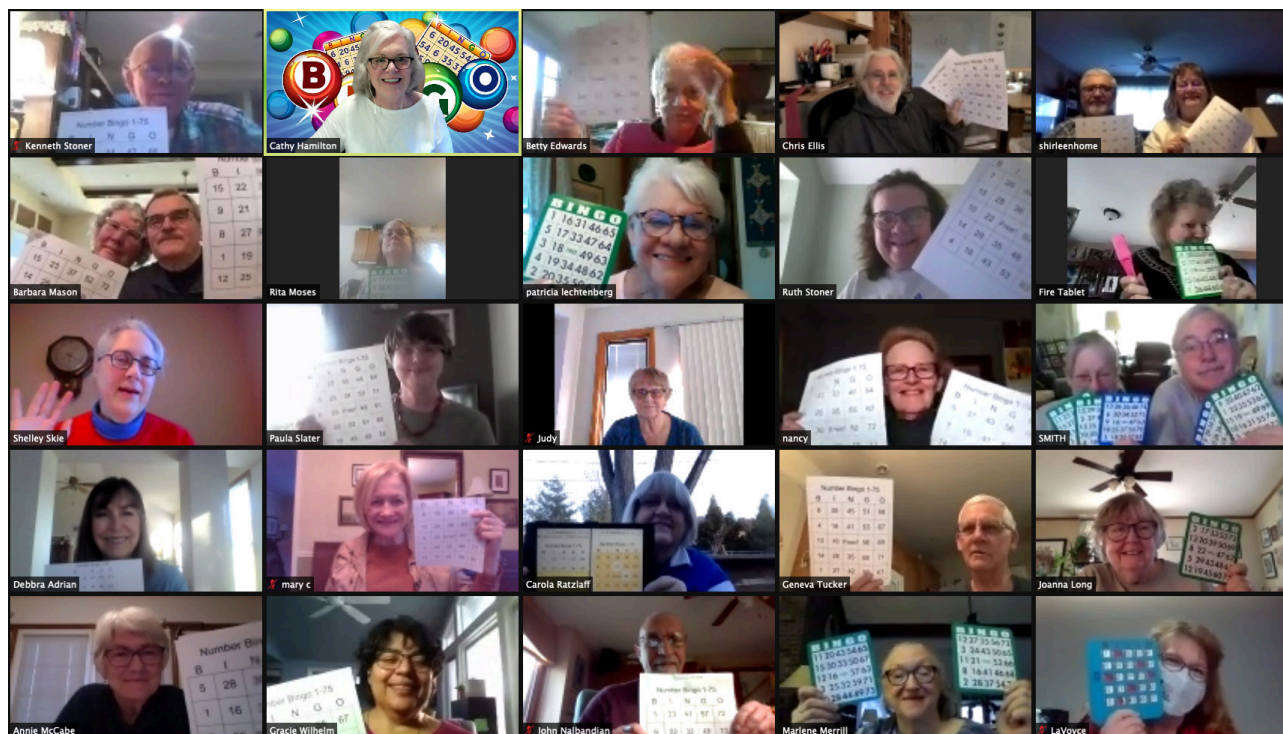

## Retirement Boot Camp

The Friends & Foundation's Retirement Boot Camp program, funded through a grant from the Kansas Health Foundation, officially completed its first year in 2020. Weekly and monthly events, including BINGO, Coffee Break, Downsizer's Club, Dessert and a Movie, and Wine Around the World, were enthusiastically received. Most importantly, our retirees report that these programs have kept them engaged and feeling less isolated during the pandemic. "Drill Sergeant" Cathy Hamilton is the brains and energy behind this program and deserves all the credit for its success.

## Endowment Milestone

The LPL Friends & Foundation's endowment at the Douglas County Community Foundation topped \$3 million for the first time ever in 2020. Grants from these funds have been transformative to the library. They provide support for the Beach Author Series, local history digitization resources, Summer Reading, Dr. Bob Reader books, SOUND+VISION Studio projects, Read Across Lawrence, the Weave a Tale Storytelling Workshop, and so much more.



## 2020 Financial Highlights

### On-Site Book Sales\*

Pre-Pandemic Sales	\$7,972
Pandemic Sales	\$23,915
Total On-Site Book Sales	\$31,887

### Internet Sales\*

Total Sales	\$53,924
Items Sold	3,505

### Volunteer Hours

Pre-Pandemic Volunteer Hours	1,264
Pandemic Volunteer Hours	1,980
Total Volunteer Hours	3,244



\*Audited financials

## 2020 Financial Highlights

### Membership and Fundraising\*

Merchandise Sales	\$57,177
Fundraising Events	\$41,427
Restricted Gifts	\$369,204
Unrestricted Gifts	\$193,967
Total Direct Public Support	\$661,775
Support for LPL from Book Sales + Gifts	\$226,870

### Grants Awarded

- \$20,000 | Harrison Family Fund for Annual Campaign matching challenge
- \$15,000 | MIDCO Foundation to support public technology
- \$15,000 | Jeff and Mary Weinberg to support digital resources, marketing, and Summer Reading
- \$10,000 | Blaser Family Fund to support Annual Campaign endowment matching challenge
- \$10,000 | Rick Stein and Mary Howe Fund for unrestricted uses
- \$8,000 | Beth Cigler to support Youth Services programs
- \$5,000 | Nancy Peterson to support library technology programs
- \$4,000 | Standard Electric Tattooing for Get Inked fundraiser
- \$4,000 | Jan Bulgren for unrestricted uses

### Douglas County Community Foundation Grants Awarded

- \$3,200 | Outreach pilot project
- \$2,995 | Foundation Center database for grantwriters
- \$2,020 | Children's books for library outreach
- \$1,500 | Summer Reading parks scavenger hunt

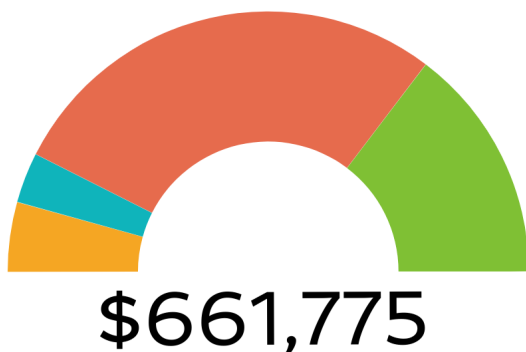

\*Audited financials



## Volunteer Awards

### Mary Dalton Volunteer Award

Cristi Hansen as our Mary Dalton volunteer award winner. Without her help we would have been in a very sore spot. She has religiously volunteered at the donation box two days a week (sometimes more), and has learned to ship our Amazon orders. She volunteered for the biggest order day (Tuesdays). Cristi has also been active volunteering at DGCO vaccination clinics and her church.

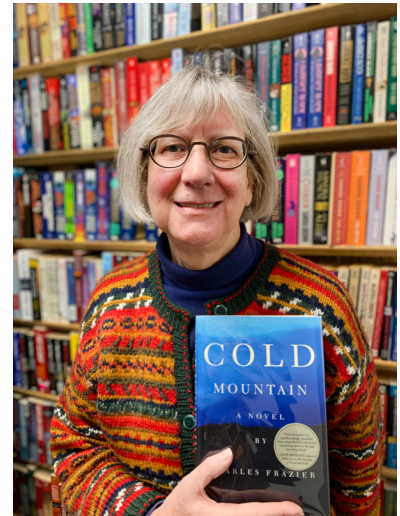

### Volunteer in Pandemic (VIP) Cashier Award

Julie Trowbridge-Alford receives Volunteer in Pandemic (VIP) Cashier. She is here every single weekday for the 1-3 PM cashier spot. It's been so hard to get cashiers for the afternoons, but Julie has been a solid volunteer for the whole pandemic. She's great with customers and has learned to do shelving and scanning while she waits for customers to complete their purchases.



### Volunteer in Pandemic (VIP) Poster Award

Janie Marples receives Volunteer in Pandemic VIP Poster award. She is in the Amazon room three days a week, sometimes more, for 2+ hours each day. Since the pandemic started, Janie has posted 2334 books. At least 1200 of these books have already sold! She loves to learn new things about reselling books and she's great at it!

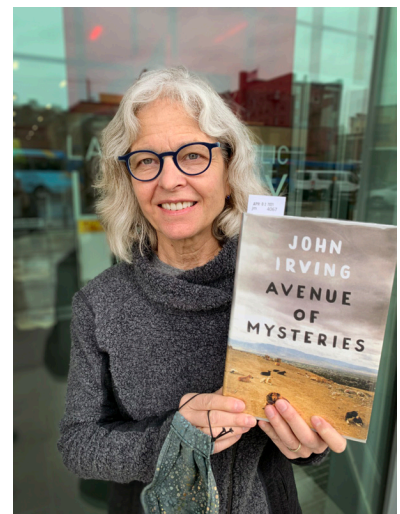

### Community BFF Partner

Love Garden Sounds gets our Community BFF Partner. Kelly at Love Garden keeps the dollar bin stocked with our CDs and shares the profits with us. He also pays us typical resell prices for the really good ones! This partnership has been a great way to get CDs out to the community and we're helping each other out. It takes lots of time to make this partnership work, and we're glad Kelly volunteers his time to support the library in this unique way.





# NEW CHAPTER

## — SOCIETY — (\$1,000+)

Brad Allen and Erin Bennett  
Dave and Mary Kate Ambler  
Ken and Katie Armitage  
Arts Midwest  
Linda Bailey  
Jim and Susan Bateman  
Judy and Gene Bauer  
Beverly Smith Billings  
Chuck and Dee Blaser\*  
BNSF Foundation  
Jim and Jane Budde  
Jan Bulgren  
Mary and Brower Burchill  
Tom and Kay Pirtle Carmody  
CEK Insurance  
Beth Cigler  
J. Bunker and Marilyn Clark Charitable Fund  
Margie Coggins  
William P. Crowe  
Crown Automotive  
David Darwin  
DeeAnn DeRoin  
Tom and Marilyn Dobski\*  
Douglas County Community Foundation  
Chris and Kaye Drahozal  
Florence Jean Eggert Estate  
Charlie and Jane Eldredge  
Gould Evans  
Jill Fincher  
Diane and Kent Fry  
Jane Frydman  
Ron and Colette Gaches  
David and Mary Gage  
Jack and Jan Gaumnitz\*  
Mary Getter  
Ellen Reid Gold

Web and Joan Golden  
Gorup Family  
Grandstand  
Judy Grant  
Captain and Kitty Gray  
Dennis and Pat Greenhaw  
Harrison Family Fund  
Mary Hatfield  
Nancy Helmstadter  
Marcia and Stephen Hill  
Mary Howe and Rick Stein  
Humanities Kansas  
Samuel Huneke  
Jane and Mickey Imber  
Larry Irick  
Bud and Sheryl Jacobs  
Linda James  
Jedel Family Foundation  
Don and Alice Ann Johnston  
Kansas Library Association  
Sharyn and David Katzman  
Judy and Tim Keller  
KU Libraries  
Lost Boys of Lawrence  
LMH Health  
Burdett and Michel Loomis  
Don and Diane Low  
Don Marquis\*  
Cindy Maude  
McGrew Real Estate  
H Neil Mecaskey Foundation\*  
Jane Medina  
Midco Foundation  
Midwest Tape  
Moore Family\*  
Scott and Kathleen Morgan

## 2020 Donors by Level

### New Chapter Society (\$1,000+) cont'd

Tony and Karen Mynsted  
 John Nalbandian  
 Neuman Family Fund  
 Larry and Kassie Nieters  
 Jerry Nossaman  
 Richard and Georgia Orchard  
 Paley Family  
 Sara Paretsky  
 Parks and Green Spaces, LLC  
 Craig and Cindy Penzler  
 Nancy Peterson  
 Rachel and Phillip Rademacher  
 Cathy Reinhardt and Norman St. Laurent  
 Salkind Family\*  
 Robert Schwegler  
 Kathleen and Gary Sebelius  
 Security Benefit Charitable Trust  
 Bob and Evelyn Senecal\*  
 Jean Shepherd  
 Courtney Shipley  
 Simpson Foundation

Monique and Blake Spencer  
 Standard Electric Tattooing  
 Stella Family Fund  
 Stephens Real Estate, Inc.  
 Shyla and Max Strathman  
 Brad and Susan Tate  
 The Third Planet Inc  
 Barbara Thomas  
 Ben and Marilyn Tilghman  
 Toyota USA  
 Bill and Kathy Tuttle  
 US Bank Foundation  
 Kevan and Gail Vick\*  
 Wal-Mart Foundation  
 Dan Watkins  
 Jeff and Mary Weinberg\*  
 Ken and Annette Wertzberger  
 Wint and Mary Winter  
 Molly Wood  
 Eleanor Woodyard  
 \*Life members

*New Chapter Society Members annually donate \$1,000 or more, or have included the library in their estate plan.*

### Classic (\$500+)

B.A. Green Construction Company  
 Kate Campbell  
 City Wine Market, LLC  
 Free State Dental  
 Sara Gillum  
 Jean Grant Fraga  
 Kay Metzger  
 Network For Good  
 Rodney and Donna Olson  
 Overdrive, Inc.  
 P1 Group  
 John and Sue Pearson

John Poertner  
 Janet Riley  
 Barbara Roos  
 Sabatini Associates Inc.  
 Sigler Pharmacy  
 Dale Slusser and Sherry Fowler  
 George and Terry Smith  
 Gina Spade  
 Stephens Real Estate, Inc.  
 Edie Taylor  
 David Yoe

## 2020 Donors by Level

### Bestseller (\$100+)

Ad Astra Selections  
Nicole Aiken  
David and Helen Alexander  
Mary Allen  
Amazon Smile  
Danny Anderson  
Nathan Anderson and Patty Hayden  
Fred and Sue Atchison  
Jeff Aubé  
Erick Axcell  
Larry Bakerink  
Dave and Andrea Baloga  
Bill and Bev Bartscher  
Bob and Lynn Basow  
Mark and Paula Bastemeyer  
William and Karen Bayouth  
Jim Beach and Nora Murphy  
Jonathan and Ruth Becker  
Ruth Becker  
Joe Bickford and Marci Francisco  
Gregory and Marlene Bien  
Nancy Biles  
Rich and Jane Bireta  
Blaser Family Fund  
Stuart and Lisa Boley  
Book Sorter Roulette  
Laura and Rolf Borchert  
Laurie Bottenfield  
Jennifer Brown  
Sharon Brown  
Margaret Burke  
Pam and David Bushouse  
Pat Campbell  
Thomas and Maria Carlson  
Peter and Rosalea Carttar  
Collier Case and Catherine King  
Jackson Clark and Brigid Murphy  
Jay and Kim Clements  
Antoinette Clogston  
John and Jan Conard

Geniece Cotte and Claire Adalian  
Chris Crandall  
Robert and Carole Crown  
Pete and Virginia Curran  
Cathy Daicoff  
Dave and Gunda Hiebert Family Fund  
Mark and Judy Desetti  
Michael and Dorothy Devlin  
Rick and Fran Devlin  
Cal and Ruth DeWitt  
Joe and Vicki Douglas  
Victor Druten and Brenda Boyd  
Jon and Bonnie Dunham  
Janet Dunn  
Rebecca and Will Dunn  
Lindy Eakin and Liz Miller  
Ron Schorr and Georgann Eglinski  
Mark and Anne Emert  
Marilyn Epp  
Jonathan Estrin  
Chris Everett  
Dick and Linda Finger  
Jim Fisher and Terri Reintjes  
Barry Fitzgerald and Lori Johns  
Karen Ford Manza  
Heather Frost  
Barbara Gaeddert  
Ralph and Martha Gage  
Glenn Garneau and Sylvie Rueff  
Sandy and Charles Garrett  
George and Ruth Gibbs  
Phyllis Giffin  
John Gilbert  
Tom Gleason and Ann Gardner  
Jennifer Glenn  
Sarah Goodwin Thiel  
Denise Gossage  
Matthew and Deborah Grizzell  
James and Diane Guthrie  
Jim and Cindy Haines



## 2020 Donors by Level

### Bestseller (\$100+) cont'd

Jeffrey and Nancy Hambleton  
Rex and Cathy Hamilton  
Allan and Louise Hanson  
Terry Hare  
Jerry and Nan Harper  
Mary Harrison  
John and Megan Hay  
Jon and Barbara Heeb  
Christina Herrin  
Karen Hickey  
Charles Higginson and Laurie McLane-Higginson  
Annamarie Hill  
Dick and Sue Himes  
Frank Hoffman and Sandy Sanders  
Tom Hoffman and Lee Blackledge  
IBM International Foundation  
David and Diana Ice  
John and Sheila Immel  
Ingram Library Services  
Darlene Jacob  
Jacobs Family LLC  
Bill James and Susan McCarthy  
James Jennings III and Mary Ann Jennings  
Tom and Mary Ann Jennings  
Bruce and Silke Johanning  
Gene Johnson  
David and Marsha Jones  
Marlene Jones-Hermann  
Dean and Joyce Jordan  
Evan Jorn  
Jerry Jost and Deborah Altus  
Audrey Kamb-Studdard  
Kansas Land Trust Board  
David and Sharyn Brooks Katzman  
Elaine Kautsch  
Melinda Kearney  
Marty and Patty Kennedy  
KH Engineering Group, P.A.  
Beeyan Kimball

Andrea Knickerbocker  
Deborah Krauth  
Kim Kreicker and Arla Jones  
John and Margie Kuhn  
Malani Kuiper and Matthew Carey  
Elizabeth Kuznesof  
David and Sacie Lambertson  
Laurie Turell Ward Advocacy Fund  
Lydia Leon  
Steve and Harriet Lerner  
Cheryl Lester  
Allen Levine  
Susan Levine  
Carl and Sammie Locke  
Bob and Joy Lominska  
Samantha Lowell  
Rick Lysen  
Thomas and Denise MacFarland  
Janet Majure  
M. Sue Malloy  
Janet Marquis  
Joel Mathis  
Alvin and Marcelline Mauler  
Caroline May  
Thomas McAtee  
Madonna McCarthy  
Michael and Mary McCormick  
Susan McDanel  
Jan McElwain  
Sally McGee  
Pamela Mckean  
Phil and Melinda McKnight  
Allison McLean  
Caitlin McNeely  
MDRS Architects, L.L.C.  
Kate Meyer  
Lori Michel  
John and Rachel Miller  
Monte and Jean Milstead  
James and Ursula Minor

## 2020 Donors by Level

### Bestseller (\$100+) cont'd

Rachel Monger  
Gordon and Carolyn Montney  
Mooberry Financial Management  
Morningstar Family Foundation  
Katie and Caleb Morse  
Carol Mullen  
Lou and Emily Mulligan  
Virginia Nichols  
Bruce and Larisa Nightingale  
Nancy Noyes-Ward  
Lynn O'Neal  
James and Marilyn Orr  
Lois Orth-Lopes and Steve Lopes  
William Ottens  
Susan and Mark Pannwitz  
Challa Patchett  
Gerald and Jeanne Pees  
Persian Pickle Club  
Amy Pettie and Robert Beck  
Lynette and Ray Petty  
Jeremy Philipp  
Richard Pilant and Carolyn Binns  
Peggy Porter  
Shannon Portillo  
Janet Prestoy  
Mike and Kim Rack  
Stephanie Rasmussen  
Nancy Reed  
Barbara Reid  
Monicka Remboldt  
Bruce Leinmiller and Lynne Renick  
Bill and Mary Roach  
John and Valerie Roper  
James and Barb Ross  
Dan and Nicole Sabatini  
Susan Scannell and Teri Pierce  
Ron and Elaine Schmidt  
Julia Schnur-Laughlin and Rick Laughlin  
Harriet Shaffer  
Carol Shankel

Jim Sherman and Jan Sheldon  
Heather Shull  
Greg and Mary Margaret Simpson  
Sirsi Dynix  
Fred and Lilian Six  
Vicki and Kevin Smith  
David Soper  
Heather Soper  
Rodney and Norine Spears  
John and Karla Spurgeon  
Doug and LaDonna Stephens  
Paul and Annie Stevens  
Connie Stoker  
Dr. Eric and Ruth Stomberg  
Ken and Ruth Stoner  
Dan and Angie Storey  
Paulette Strong  
Myra Strother  
Paul Stuewe and Beth Wasson  
Donald Stull  
Michelle Sturges-Brown  
Edwin Swartz  
John and Deanell Tacha  
Charles Taylor  
Orley and Toni Taylor  
Ben and Marilyn Tilghman  
Caroline Trowbridge  
Eleanor Unruh  
Katherine and David Unruh  
David Vance and Cindy Edmondson  
Colby Vick  
Waddell & Reed Companies  
Vesta Wallio  
Anne Walters  
Laurie Ward  
Chuck and Karen Warner  
Beth Wasson  
Albert Weaver  
Kelsey Weiss  
Tom and Pat Weiss

## 2020 Donors by Level

### Bestseller (\$100+) cont'd

Amy and Mark Wilson  
Jack Winerock and Susan Elkins  
Sara and Riley Winkler

Curtis and Barb Woods  
James and Linda Young  
Natalie Yoza

### Novel (\$50+)

Dana and Marla Adkins-Heljeson  
Neil Ahle and Kathy Cook  
Allen Press  
Kristen Allen  
Jennifer Ananda  
Patricia and Philip Anderson  
Scott Anderson  
Price and Marge Banks  
Amber Baranski  
Kathryn Barker  
Robert and Amy Barnes  
Christopher Bartak  
Stuart Beals and Nancy Jorn  
Andy Bentley and Lori Schlenker  
Rachel Berkley  
Julie Bharucha  
Kathy Blackburn  
Cathy Blake  
William and Carol Bloom  
Burton and Tracey Boswell  
Marilyn Bradt  
Linda Browning  
Aaron Brumley  
Gregor Brune  
Jeannette Bryant  
Linda Burton  
Gretchen Byer  
Michael and Julie Campbell  
Jayni Carey  
Jordan Carter  
Janet Chapman

Ed Hawkins and Mary Chapman  
Lois Clark  
Cara Combs  
Carrie Cornelius  
Helen Crockett  
Clark and Linda Cropp  
Michael Davidson  
Andrew Davies  
Jacqueline Davis  
Kathy Davis  
Mary Kay Digby  
Dobski and Associates, Inc.  
Cal Downs  
Downtown Lawrence, Inc.  
Ruby Ducate  
James Dunn  
Karen Ebmeier  
Edie Insurance Group  
Lynne Ellis  
Trina Emler  
Deborah Erhart  
Dina Evans  
Susan Eyman  
Joanna Fewins  
Ray and Jean Finch  
Tana Flander  
Pamela Fraley  
Carleen and Bob Franz  
Victor and Linda Frost  
Randall and Juliet Fuller  
Alison Gabriele



## 2020 Donors by Level

### Novel (\$50+) cont'd

Julia and Mike Gaughan  
Alyson Germinder  
Rhonda Gibler  
Steve and Mary Grant  
Irawati Gregory  
Brenda Groskinsky  
Curtis and Marilyn Hall  
Tiffany Hall  
David Hann and Rose Marino  
Richard and Virginia Hardin  
Claire Harding  
Christina Hardy  
Marcel Harmon and Michelle Iwig-Harmon  
Marlin and Nancy Harmony  
Ann Hartley  
Amy and James Devitt Harman  
Ed Hawkins and Mary Chapman  
Maril Hazlett  
Emily Heath  
Jackie Hedeman  
Allen Heineman  
Susan Henneke  
Rodger and Sheryl Henry  
Larry and Karen Hobbs  
Katelin Hollowell  
Sara Huerter  
Stan and Joni Hughes  
Melissa Hurst  
Mason and Kinley Jackson  
Analinda Kahn  
Kansas City Royals Community Relations  
Dianne Karls  
Lesley Ketzel  
Kelly Kindscher  
Marilyn King  
Martha Jane Kukuk  
Jean Kygar Eblen  
Lori Lampe  
Jameela Lanza  
Jessica and Jacob Larsen

Dean and Judy Lebestky  
Curtis and Julie Lesslie  
Elyssa Lewis  
Cassandra Lincoln  
Kevin and Sofia Liu  
Matt and Katie Lord  
Steve Maceli and John Connolly  
Kari Mack  
Cecilia May  
Kaelyn McCall  
Kirk and Jeannie McClure  
Julie and Greg McDonald  
Mack and Lisa McLendon  
Frederick and Lois McMillan  
James and Diane Mielke  
Charles Miller  
Rhea Minx  
Ludwin Molina  
Rita Moses  
Matt Muller  
Steve Munch  
Stephen and Lori Myrick  
Melinda Kay Narro  
Anita and David Nigro  
Northeast Kansas Library System  
Rosemary O'Leary and Larry Schroeder  
Donald Orlowski and Mary Green  
Brenda Patzel and Rhonda Roy  
Ellen Paulsen  
PEO Chapter GQ  
Vic Peterson and Tracy Harrison  
Pi Beta Phi Foundation  
Megan and Chad Poindexter  
Jamie Price  
Allison Puderbaugh  
Luke Rahjes  
Candace Reeve  
Chris Rice  
Lesa Roberts  
Beth Roselyn

## 2020 Donors by Level

### Novel (\$50+) cont'd

Robin Rosenberg and Barry Shalinsky  
Tom Ruddy and Sherri Soule  
Eunice and Stephen Ruttinger  
Leni Salkind  
Greg and Linda Schnose  
Ann Schofield  
Brian Seveland  
Michael and Anne Shaw  
Daniel Slaughter  
Ann Snow  
Gina Spade  
Ann Spangler  
Rick and Penny Spano  
Rita Spradlin  
Megan Spreer  
Jean Stadel  
Mark and Sheila Stogsdill

Jim and Jean Stokes  
Mary Sundal  
Mark and Kathleen Swanson  
Lawrence and Barbara Swinson  
Judith and Rodney Taylor  
Bruce and Barbara Twarog  
Cheri Varvil  
Carol Ann Vernon  
Bobbi Washechek  
Weaver's Department Store  
Sandra Wiechert  
Meredith Wiggins  
Sarah Wilson Merriman  
Kerry and Mary Wolfington  
Jack and Judy Wright  
Virginia Wulfsuhle

### Short Story (\$25+)

Corinne Anderson  
Meghan Baranski  
Jannie Barron  
Michael Becker  
Sarah Bell  
Annette Bennett  
Ryan Blay  
Mark and Susan Brooks  
Amy Brougher  
Barbara Buck  
Gerry Bukaty  
Larry and Sonja Burke  
Diane Bythell and Charles Kuszmaul  
Marilou Cavin  
Barbara Clauson  
Toni Clogston  
Nancy Cole  
Alan and Linda Cowles  
Jeff and Lindsay Crick  
Karen Crusinbery

Dana Cummins  
Rick Daniels  
Taras Dauzhenka  
Amanda Davis  
Richard DeGeorge  
Ryan Devlin  
Anjali Doshi  
Laurie Doud  
Susan Dunlap Hazlett  
Terri Durgan  
Edwina Eisert  
Leslie Elkins  
Susan Erickson  
Michelle Fales  
Caitlin Fisher  
Janice Friedman  
Larry and Marilyn Fullerton  
Sara Gillahan  
Michelle Goin  
Stephanie Gore

## 2020 Donors by Level

### Short Story (\$25+) cont'd

Barbara Gorman  
Morgan Gragert  
Kate Gramlich  
Connie Grimes  
Otis Hall  
Phyllis Hall  
Deborah Headley-Johanning  
Conrad Henderson  
David and Jane Henry  
Maryam Hjersted  
Renee Holl  
Jim Hurt  
Ken and Chris Johnson  
Marc Johnson  
Fowler Jones  
Marc and Sara Joseph  
Jaime Keeler  
Jason Keezer  
Sally Kelsey  
Kevin and Polli Kenn  
April and Neil Klutman  
Brian Kuehl  
Lauren Lagaly  
Mark and Lori Lange  
Jodi Large Torres  
Bill and Bonnie Lathrop  
Michael and Patricia Ann Lechtenberg  
Kathryn Lipka  
Dave and Peg Livingood  
LlynnAnn Luellen  
Malika Lyon  
Megan Maksimowicz  
Grace Marion  
Robert and Anita Markley  
Rosalie McMaster  
Swarup Mehta  
Janet Mody  
Butch and Carrie Moore  
Kelly Morgan  
John and Diane Mosher

Brian Moss  
Wade and Rachel Myslivy  
Cynthia Newsome  
Leah Newton  
Susie Nightingale  
Brian and Deborah Norwood  
Marty Olson  
Chuck and Cheryl Packard  
Meagan Patterson  
Carol Peters  
Jennifer Peters  
Shirley and Jean Phillips  
Nikola Predolac  
Peggy Quirin  
Vicki Raines  
Richard and Gail Reber  
Scott and Alicia Reed  
John and Shirley Reese  
Frank and Joan Reiber  
Angie Reinking  
Kevin and Susan Rice  
Stan and Jan Roth  
RPG Lawrence  
Tamela Rystrom  
Alejandro Sabillon  
Kristin and Matt Schmaus  
Barbara Schmitt-Cole  
Amanda Schwegler  
Alan and Regina Shaver  
Ernie and Joyce Shaw  
Ashley Sherman  
Shelley Skie  
Allen and Nancy Smelser  
Al and Carol Ann Smith  
Laura Smith  
Samantha Snyder  
Marios and Thelma Sophocleous  
John and Kaye Spitzli  
Brandi Spiva  
Gloria St John



## 2020 Donors by Level

### Short Story (\$25+) cont'd

Ian Stepp  
Denise Stone  
Brett Stoppel and Holly Krebs  
Bianca Storlazzi  
Robert Sturgeon  
Sunfire Ceramics  
Krista Thorson  
Laurel Toole  
Jana Tuttle  
Carol Upton  
Marilyn Volk

Rod and Debi Waggoner  
Tony and Ann Walton  
Nolan and Molly Washatka  
Alison Watkins  
Barbara Watkins  
Larry and Aljean Webb  
Dave and Pat Willer  
Lorie Williams  
Phyllis Wolf  
Rebecca Woolbert  
Heather Yates

### Open Book (\$10+)

Theresa Abel  
Emily Arsenault  
Cherokee Laurel Arthur  
Jane Bateman  
Jill Bussinger  
Mario Cardenas  
Meryl Carver-Allmond  
Leroy Charbonneau  
Conrad and Margaret  
Colahan-Sederstrom  
Jane Cotitta  
Vanessa Cramer  
Larry and Angie Davidson  
Christine DeMartino  
Brenda Evans  
Deb Graber  
Randi Hacker  
Dina Haverty  
Logan Isaman  
Pamela James  
Su Johnson  
Sarah Johnston Zaman  
Thomas and Susan Jordan  
Heather Kearns  
Virginia Kems

Caitlin McDiarmid  
Kevin McNeil  
Michael and Charlyne  
Michnick  
Harlan Miller  
Paul Mirecki  
Molly Nevius  
Paula Nigh  
Julie Noonan and  
Anjana Puswella  
Connie Northrop  
Sandra Osborne  
Heather Perry  
Belinda Pierson  
Danielle Price  
Leondra Sandstrom  
D.L. Schmidt  
Erin Schramm  
Dean Scutt  
Shannon Sides  
Alex and Geri Slater  
Geri Slater  
Deborah Snyder and  
John Richardson  
Katherine Soll

Eric and Ann Sorebo  
Cynthia Suenram and  
Arch Naramore  
April Sweany  
Isaac Taylor  
Jennifer Thompson  
Margaret Truesdell  
Linda Wiley  
Shelby Wilson  
Kyra Wright

## 2020 Donors by Level

### Page Turners (monthly recurring gifts)

Eric Axcell  
Rich and Jane Bireta  
Amy Brougher  
Edie Insurance Group  
Victor and Linda Frost  
Logan Isaman  
Mason and Kinley Jackson  
Janet Majure  
Rachel Monger

### Legacy Circle

**Before you<sup>®</sup>  
check out**

Beth Cigler  
Margie Coggins  
William P. Crowe  
Jill Fincher  
Mary Howe  
Sharyn and David Katzman  
Diane and Don Low  
Scott and Kathleen Morgan  
Craig and Cindy Penzler  
Jeff and Mary Weinberg  
Ken and Annette Wertzberger

*Legacy Circle members have included a gift to the library in their estate plan.*

Consider a one-time or monthly recurring gift to the library, or including the library in your estate plan. Learn more at [www.LPLFF.org](http://www.LPLFF.org).